



This term's theme is...

All About Me

Our Knowledge Curriculum

As **confident individuals**, we will settle into Reception and focus on exploring our new environment. We will begin to talk about ourselves, our families and our homes and will enjoy finding out all about our new friends. We will begin to work and play cooperatively with others and approach adults for help when needed.

As **successful learners**, we will develop our curiosity by learning to explore and ask questions. We will also develop our speaking and listening skills through listening to stories, singing, acting and playing with our friends. We will begin to further our own learning through child-led play.

As **active learners**, we will listen to stories about ourselves, others, our homes and where we come from. We will begin to see ourselves as authors and record our own compositions. We will play games to help us hear the different sounds around us and put meaning to the marks and letters that we make. As mathematicians, we will match, sort and compare objects and talk about measure and patterns.

As **creative explorers**, we will paint our self-portraits and explore how colours can be changed. As musicians, we will explore different sounds, rhythms and dynamics. We will develop our growth mindset and problem solving skills through loose parts play, crafting in the workshop area and construction activities.

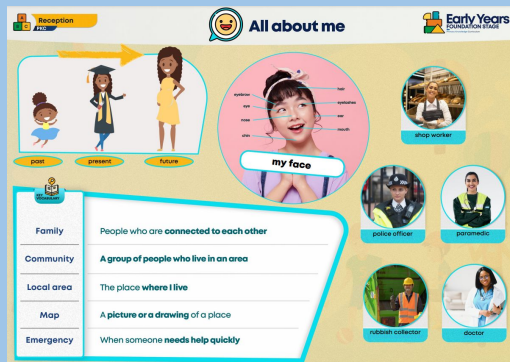

Global Citizens

Our **Personal, Social and Emotional Development (PSED)** theme for this term will be **Being In My World**. We will learn about how it feels to belong to our new school.

We will explore how we are similar and different and begin to understand different feelings.

We will explore how we feel and how others might feel. We will talk about how to be assertive and understanding, and learn how we can work together as good citizens of the classroom and school.

We will be reading...



LoTc and WOW days

As part of our Outdoor Learning, we will begin our Forest School sessions. We will learn to get ourselves ready by putting on our suits and welly boots. We will learn the Forest School rules and begin to explore our environment.

We will be going on an Autumn walk to Crystal Palace Park to observe the seasonal changes and talk about how to keep ourselves safe when out in a group.